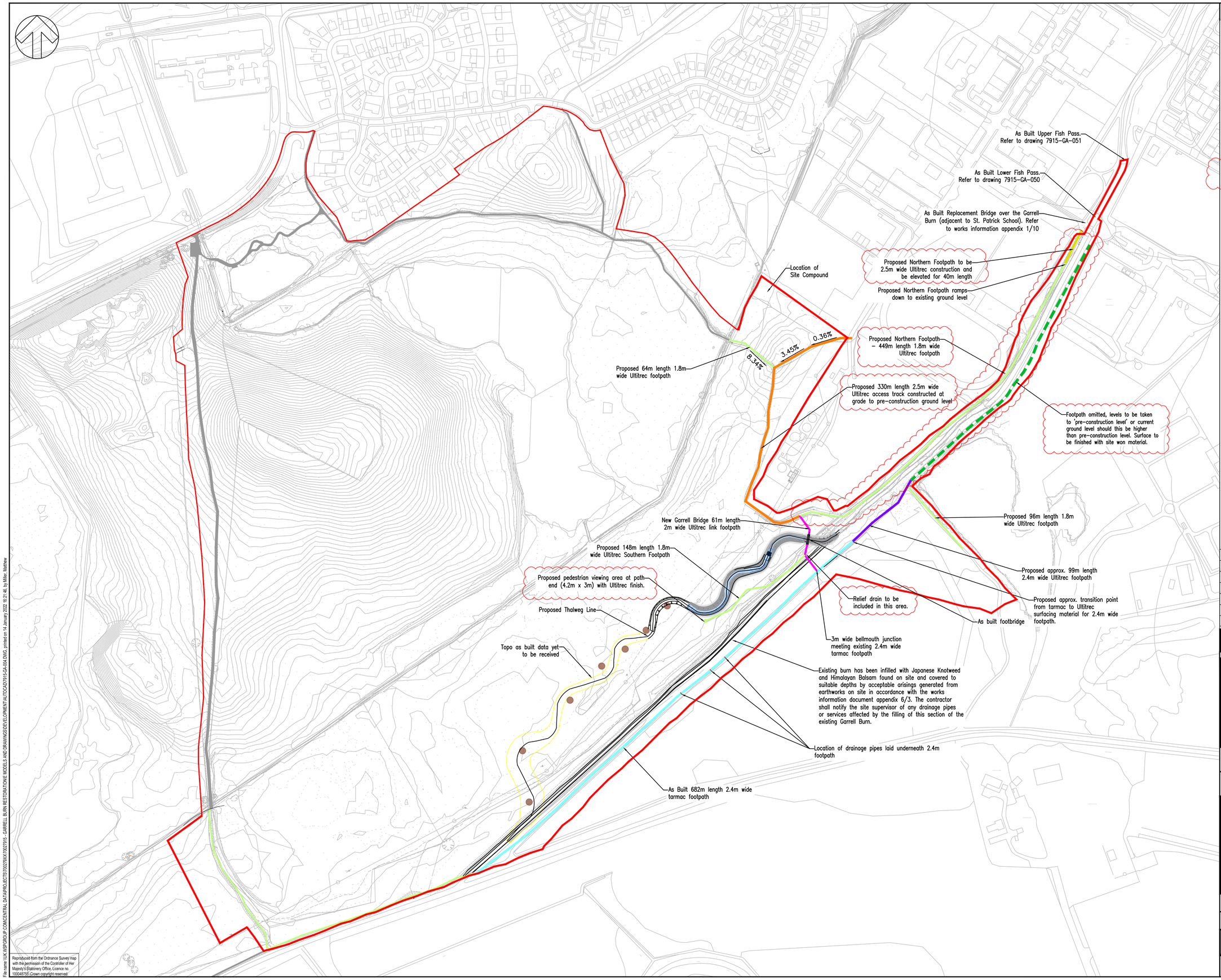


Reproduced from the Ordnance Survey map with the permission of the Controller of Her Majesty's Stationery Office. Licence no. 100048755. Crown copyright reserved.

File name \\UK.WSPGROUP.COM\CENTRAL DATA\PROJECTS\70027XXX\70027915 - GARRELL BURN RESTORATIONE MODELS AND DRAWINGS\DEVELOPMENT\AUTOCAD\7915-GA-004.DWG, printed on 14 January 2022 16:21:46, by Miller, Matthew

# DO NOT SCALE

NOTES

1. ALL DIMENSIONS ARE IN METRES UNLESS STATED OTHERWISE.
2. THIS DRAWING SHALL BE READ IN CONJUNCTION WITH ALL DRAWINGS AND DOCUMENTS PRODUCED BY THE ENGINEER.
3. THE CONTRACTOR SHALL UNDERTAKE SERVICE LOCATION WORKS ON SITE PRIOR TO COMMENCEMENT OF THE WORKS.
4. THE CONTRACTOR SHALL SUPPLY THE PROJECT MANAGER WITH FISH RESCUE PLANS AND WATER POLLUTION PREVENTION MEASURES FOR APPROVAL PRIOR TO COMMENCEMENT OF THE WORKS.
5. REFER TO DRAWING 7915-GA-011 & 12 FOR PROPOSED RESTORATION, SHEET 2 OF 3 & SHEET 3 OF 3.
6. THE CONTRACTOR SHALL REFER TO THE 'GROUND INVESTIGATION REPORT ' AND 'EARTHWORKS MANAGEMENT PLAN' PRIOR TO COMMENCEMENT OF THE WORKS.
7. ALL EROSION PROTECTION MEASURES SHALL BE UNDERTAKEN TO SALIX SPECIFICATION OR OTHERWISE APPROVED.
8. SUB-GRADE AND SURFACE FINISHES TO BE LAID IN LINE WITH THE PROVISIONS DETAILED IN THE SPECIFICATION OF HIGHWAY WORKS, LATEST EDITION.

LEGEND

- SITE BOUNDARY
- 1800mm WIDE ULTITREC FOOTPATH
- 2000mm WIDE ULTITREC FOOTPATH
- 2400mm WIDE ULTITREC FOOTPATH WITH PRECAST EDGING KERB
- 2400mm WIDE ASPHALT ACCESS TRACK
- 2500mm WIDE ULTITREC FOOTPATH
- 2500mm WIDE ULTITREC NORTHERN FOOTPATH
- LARGE WOODLAND STRUCTURES

| REV | DATE | BY | DESCRIPTION | CHK | APP |
|---|---|---|---|---|---|
| C06 | 14/01/2022 | MM | ISSUED FOR COSTING | PA | AP |
| C05 | 14/12/2021 | MM | BOARDWALK FOOTPATH DIMENSIONS UPDATED | PA | PA |
| C04 | 08/12/2021 | MM | REVISED CONSTRUCTION DRAWING ALSO SHOWING AS BUILT ELEMENTS | PA | PA |
| C03 | 16/02/2021 | MM | EXTENT OF 7 NO. BRIDGES UPDATED TO REFLECT REVISED 9m SPAN BRIDGES | PS | PS |
| C02 | 11/02/2021 | MM | DRAINAGE PIPES AND DAMAGED RETAINING WALL LOCATIONS ADDED | PS | PS |
| C01 | 18/09/2020 | FS | FOR CONSTRUCTION ISSUE | PS | PS |

DRAWING STATUS: FOR COSTING

wsp
7 Lochside View, Edinburgh Park, Edinburgh, EH12 9DH, UK
T+ 44 (0) 131 344 2300, F+ 44 (0) 131 344 2301
wsp.com

CLIENT: NORTH LANARKSHIRE COUNCIL

ARCHITECT: -

SITE/PROJECT: DUMBRECK LNR 4 GARRELL BURN RIVER RESTORATION

TITLE: PROPOSED PATH NETWORKS IMPROVEMENTS GENERAL ARRANGEMENT

| SCALE @ A1: | CHECKED: | | APPROVED: |
|---|---|---|---|
| 1:2000 | DS | | DS |
| PROJECT NO: 70027915 | DESIGNED: CS | DRAWN: CS | DATE: December 21 |

DRAWING No: 7915-GA-004 REV: C06

© WSP UK Ltd